

# Cow Sense® Product Support Bulletin

Document Number: **PSB002**

Issue Date: **12/19/2008**

Product: **Cow Sense®**

Version: **4.0 and later**

Page: **1 of 1**

## Breeding Data Entry

**Discussion:** The purpose of this Product Support Bulletin is to document and discuss Breeding Data Entry in Cow Sense. This document will point out breeding data entry features available in v4.0 and later.

**Mode** – There are two modes of data entry in Breeding Data Entry, **NEW** and **EDIT**. The current mode is displayed in the lower left hand corner of the ENTER BREEDING DATA form. The mode you are in when you first open the ENTER BREEDING DATA form depends on the last record you were on when you exited the ENTER BREEDING DATA form. The form defaults to the cow's record you were last on. If that cow has existing breeding records you will be in **EDIT** mode. If the cow has no existing breeding records then you will be in **NEW** mode.

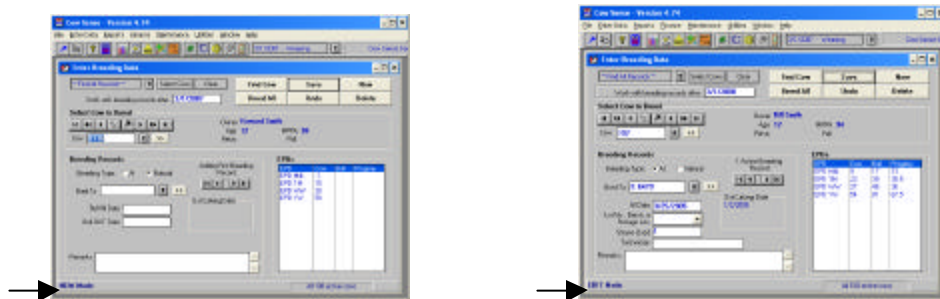

When in the **NEW** mode, the user can enter new breeding information.

When in the **EDIT** mode, any changes made to the current data on the screen will overwrite existing data. An example of this would be if a user were entering AI and Natural breeding information for a cow or group of cows. The user enters the AI breeding data first and saves it. Later, while in **EDIT** mode, the user enters the natural breeding information and saves it. When the user goes to breeding reports, the AI breeding record will no longer be available as it was overwritten by the natural breeding information.

### Entering Breeding Data – Recording individual breeding events

- Be sure you are in **NEW** mode. If not, click the **NEW** button.
- Select the cow for which you wish to record the breeding event. You can use **FIND COW**, the directional arrows, the drop-down selector or you may type in the Cow ID to find the cow you want to breed.
- In the Breeding Records area, select the type of breeding event you wish to record. Select the Sire the cow was bred to. Enter dates and other information as desired.
- (**v4.0, 4.01**) Click **SAVE**. Note that after clicking **SAVE** you are now in the **EDIT** mode. To continue entering new breeding records you must click **NEW**.
- (**v4.1 only**) Click **NEW**. Clicking the **NEW** button will save the record just entered and clear data in the Breeding Records area of the form. You will be in **NEW** mode and ready to select the next cow or you can exit Breeding Data Entry.

### Entering Breeding Data – Breed All (Recording breeding events for a group of cows)

- Be sure you are in **NEW** mode. If not, click the **NEW** button.
- Select cows for which you wish to record breeding events. Click **SELECT COWS** and build a query to select the group of cows you wish to breed.
- In the Breeding Records area, select the type of breeding event you wish to record. Select the Sire the cow was bred to. Enter dates and other information as necessary.
- Once you have correctly entered data for the breeding event on the first cow, click **SAVE**. Note that after clicking the **SAVE** button the mode indication shows that you are now in the **EDIT** mode.
- Now click the **BREED ALL** button. You will receive notification that the remaining cows in your query will be updated to contain the first cow's breeding information. Click **OK** and the breeding event for the remaining cows will be recorded.
- To continue entering breeding data, click **NEW** before entering the next breeding event and verify that you are now in **NEW** mode.

---

**Work with breeding records after** – Beginning in v4.0, the default behavior for displaying breeding records on the ENTER BREEDING DATA form was to show only those records with a Bull In Date or AI Date later than the current production cycle as indicated by the production cycle selector on the main screen of Cow Sense.

**PSB002**  
Page 2

A new feature in **v4.1** allows the user some flexibility in determining which breeding records can be viewed on the ENTER BREEDING DATA form. For example, if the user wants to view all breeding records with a Bull In Date or AI Date later than 1/1/1999 the user would enter that date in the **Work with breeding records after** text box and then tab out of the field to activate the selection. The user would now be able to locate and select breeding records with a Bull In Date or AI Date later than 1/1/1999 for editing or for deletion.