

## Discussion:

Cow Sense NxGen Chuteside provides a method to interface with the Te Pari smart dose gun to automatically calibrate the amount of pour-on, drench or vaccine to be dispensed based on the weight of the animal being processed. Animal records can either be retrieved in Chuteside by manually keying in their Visual Id or by scanning an EID. The scale indicator can be connected through Chuteside to automatically record the weight or the weight can be keyed in by the operator.

Once the weight is recorded, Chuteside will communicate the amount of product that is to be dispensed to the applicator. The operator simply squeezes the applicator trigger to administer the precise amount of product. If desired, Chuteside will record the treatment on the individual animal's record in Cow Sense NxGen.



## Setup:

- The Te Pari Dose Gun must be connected to your computer via Wi-Fi. Refer to the Te Pari G20 Instruction Manual for direction on connecting to your computer.
  - Press the Power Button on the applicator. The Wi-Fi Icon will appear on the screen.
  - Open your Wi-Fi Connections on your computer.
  - Select the "Connect" button for the "Drench\_Gun".

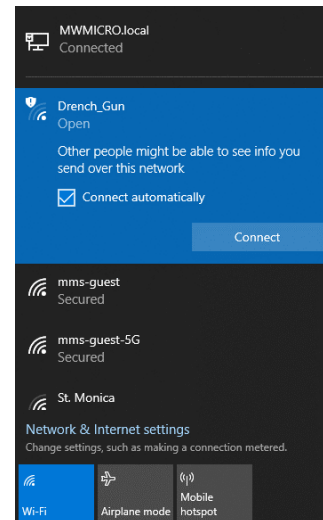

- Once you have established a Wi-Fi connection with your computer, launch Chuteside. From the Main Menu on the left select **Settings > Device > Applicator**.

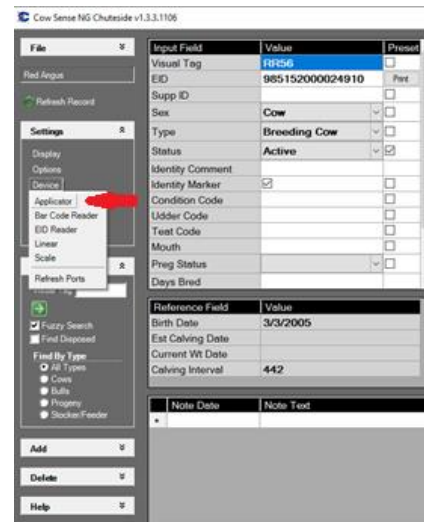

3. From the Applicator Menu choose **Make/Model > Te Pari Dose Gun**

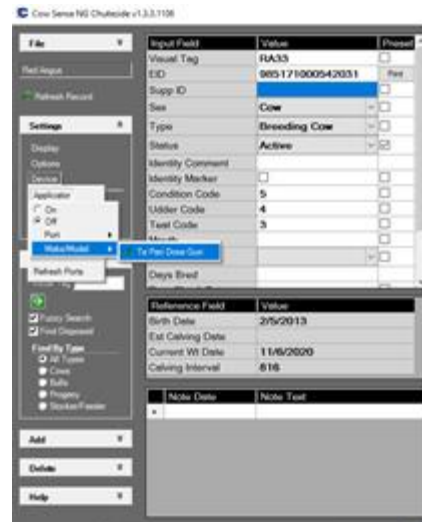

4. Next, from the Applicator Menu select **Port > Wi-Fi**

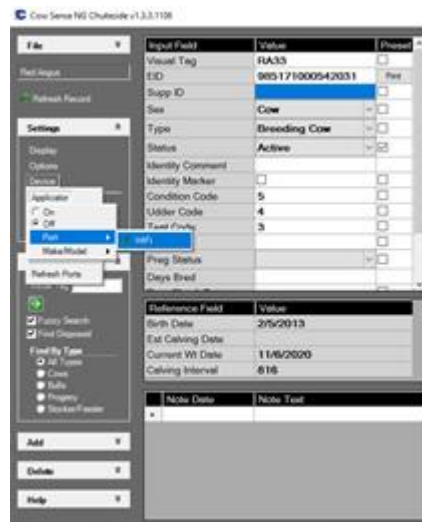

5. Next open Chuteside's connection to the applicator. From the Applicator Menu toggle the radio button to **ON**.



6. The Applicator Settings window will appear. The left side of that window will allow you to choose the barrel size you wish to use and the dosage you wish to be administered on a cwt basis. If you are using metric options this will be displayed in Kg.
- If you wish to record the administration of the treatment in Cow Sense automatically, toggle the **Auto Treatment** radio button to **ON**.
  - The Treatment Items and descriptors will then be available for your selection based on what you had previously entered in Cow Sense.
  - Refer to the NxGen Video Tutorials for information on entry of Treatments and Items.
  - Note: The Identifier can either be descriptive text or the Visual Tag (ID) of the animal
  - Click the **“OK”** button to confirm your selections and exit this window.
  - Select the **“Cancel”** button to exit Applicator Setup entirely.

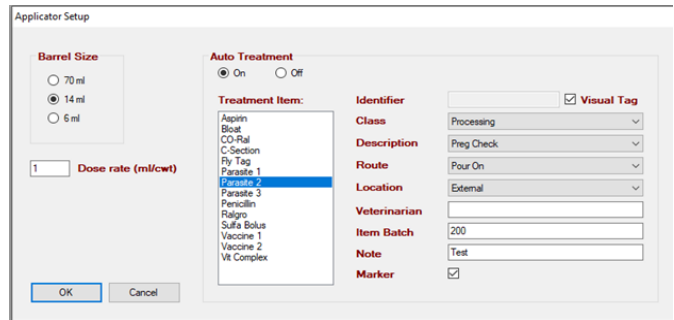

7. If the OK button was selected a **“Confirm Dose Rate”** window will appear.
- Confirm the dose rate to be administered and size of the barrel being used by selecting the **“Yes”** button.
  - Choosing the **“No”** button returns you to the Applicator Setup screen

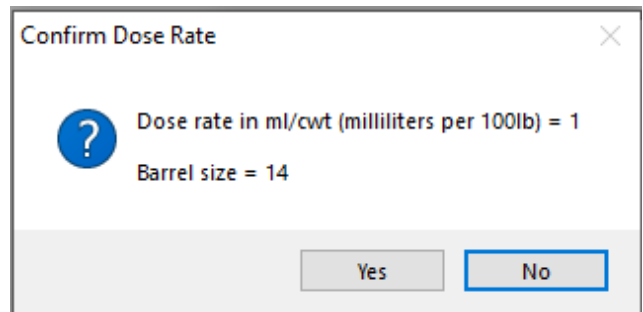

8. If the Yes option was selected the Applicator Set screen will appear as notification to you. Select the **“OK”** button to proceed.

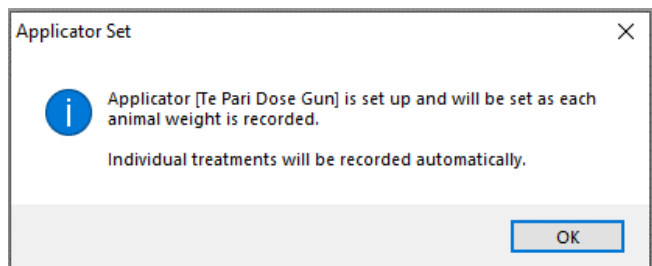

NxGen Guide to Chuteside  
Devices – Applicator (Continued)

9. When an animal weight is recorded, Chuteside computes the dosage to be administered and communicates that information to the applicator.
- Squeezing the trigger of the applicator delivers the precise amount of product to the animal being processed.
  - If auto treatment is enabled it will be written on the animal record when you move to the next animal, or by Clicking the “Refresh” button in the upper left of this screen to see the treatment written to the current animal.

