



Cow Sense College Chuteside Training Outline

1. General navigation and setup of Chuteside

Notes: _____

2. Display customization of input and reference grids

Notes: _____

3. Display customization of the breedings, measures samples and treatment data grids

Notes: _____

4. Display customization of progeny, dam and sire grids

Notes: _____

5. Use of recent animal list

Notes: _____

6. Use of the watch, audibles, default date and automark features

Notes: _____

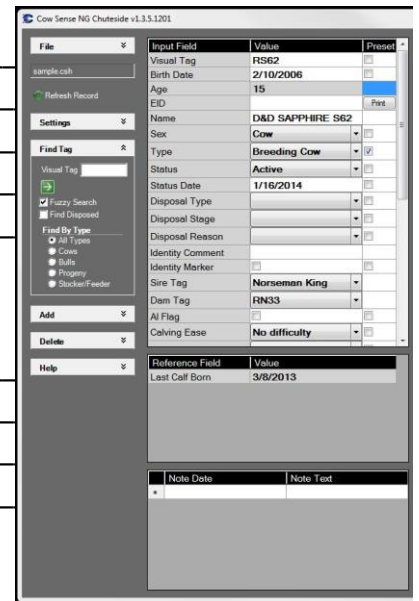

7. Lookup existing animal records by visual tag, the fuzzy search feature and filtering by status and type

Notes: _____

8. Adding NEW animal records and preset default entry of repetitive data for subsequent records

Notes: _____

9. Adding breeding and treatment records for existing animal records

Notes: _____

10. Deletion of animal, breeding and treatment records (added in error)

Notes: _____

11. Use of the resources available from the help menu

Notes: _____

12. Review of the interfaces available to connect and use electronic devices such as EID readers, scale indicators, bar code readers and electronic tape measures

Notes: _____

